

One Mile of Hospitality

15 31 32 35 37 39
40 42 70 To Uniondale
73 80 89



11 16 24 28
33 38 68 72

Kennedy Park
Soccer Field
Disc Golf
Swimming
Tennis Court
Basketball Court
Baseball Field

- Automotive
- Computers, Communication
- Contractors, Manufacturing
- Community, Cultural
- Emergency Services
- Food, Drink, Lodging
- Housing
- Medical, Health Care
- Professional Services
- Salons
- Recreation
- Religious Services
- Shopping & Specialty
- Utilities, Environment
- Forest City Borough Building



Vandling

Please support the businesses listed in this brochure, which work hard to promote our community and the efforts of the Greater Forest City Business Alliance.

To Simpson/Carbondale

Forest City



AUTOMOTIVE

1. Adam's Auto Body
1021 North Main Street • 570-785-7200
adamauto@nep.net
2. Allan Hornbeck Chevrolet Sales, Inc.
400 Main Street • 570-785-3144
ashchev@nep.net
www.allanhornbeckchevrolet.com
3. Cube Auto Supply & Recreation
429 Main Street • 570-785-9000
sales@cubeautosupply.com
www.cubeautosupply.com
4. Furdock Motors & Trading Post
102-104 South Main Street • 570-785-3986
furdocks@nep.net
5. Kost Tire & Auto Service
246 South Main Street • 570-785-3171
forestcity@kosttirepa.com
www.kosttirepa.com
6. M & M Auto Repair
332 Main Street • 570-785-4444
33michael@gmail.com
7. R.B. Fries, Inc.
900 Main Street • 570-785-3166
bharholomay@rbfries.com
www.rbfries.com

COMPUTERS & COMMUNICATION

8. Azul Digital Solutions, LLC
511 Delaware Street • 570-470-5445
azuldigitalsolutions@gmail.com
www.azuldigitalsolutions.com
9. The Forest City News
636 Main Street • 570-785-3800
fcnews@nep.net
www.forestcitynews.com
10. HS Specialty Printing, LLC
909 Susquehanna Street • 570-785-2523
kim@hsspecialtyprinting.com
www.hsspecialtyprinting.com
11. Kochmar Graphics
1768 Main Street • 570-222-5713
graphics_kochmer@hotmail.com

CONTRACTORS, HOME & GARDEN, MANUFACTURING

13. B. Kilpatrick Excavating & Paving
P.O. Box 41 • 570-906-9995
14. B & B Construction
1190 Beech Grove Road • 570-862-1168
aburrell8@yahoo.com
15. Bill K's Tree Service, LLC
6345 State Route 171 • 570-679-7777
16. Colachino Masonry
5955 State Route 247 • 570-785-3046
cmi@nep.net
17. Doug's Plumbing & Heating
619 Hudson Street • 570-785-5811
dougjo@echoes.net
18. Franceski Lumber Company, Inc.
900 North Main Street • 570-785-3516
flyboy1@nep.net
19. Hansen Equipment, Inc.
1534 State Route 171 • 570-785-8000
hecontractors@gmail.com
www.hansenequipmentinc.com
20. Kartri Sales Company, Inc.
100 Delaware Street • 570-785-3365
Karen@kartri.com
www.kartri.com
21. P & H Builders
144 Center Street • 570-785-2341
philjr48@gmail.com
22. S & J Tile
106 White Rock Drive • 570-499-4777
jdoyle@nep.net

COMMUNITY & CULTURAL

23. Greater Carbondale Chamber of Commerce
27 North Main Street • 570-282-1690
info@carbondalechamber.org
www.carbondalechamber.org
24. Clifford Township Historical Society
P.O. Box 161 • 570-679-2723
mswilot@nep.net
www.cliffordpa.com

RECREATION

25. Forest City Area Historical Society
61 Dundaff Street • 570-785-5527
pbrager@nep.net
www.forestcityhistoricalsociety.com
26. Forest City Branch Library
531 Main Street • 570-785-5590
fcplib@nep.net
www.susqcolibrary.org
27. Forest City Lions Club
720 Main Street • 570-785-2216
stourje@nep.net
28. United Way of Susquehanna County
P.O. Box 365 • 570-465-3868
kim.unitedway@yahoo.com
www.UnitedWayofSusquehannaCounty.org

EMERGENCY SERVICES

29. Browndale Fire Company
620 Marion Street • 570-785-5300
Emergency Dial 911
jdoyle@nep.net
www.43fire.com
30. Forest City Area Emergency Services
380 Railroad Street • 570-785-3226
Emergency Dial 911
bearcat@nep.net
www.fcd41@nep.net

FOOD, DRINK & LODGING

31. Arlo's Country Store*
10340 State Route 171 • 570-727-2970
arlo@arlocountrystore.com
www.arlocountrystore.com
32. Chet's Place*
885 Tirzah Way • 570-679-2129
skichets@nep.net
www.chetsplace.com
33. Crystal Lake Hotel*
RR 1 Box 1213 • 570-222-3181
www.crystal-lake-hotel.com
34. Elegante
315 Main Street • 570-785-4100
elegante@echoes.net
www.forestcityelegante.com
35. Fiddle Lake Farm*
4003 Fiddle Lake Road • 570-756-2089
fiddlelakefarm@gmail.com
www.fiddlelakefarm.com
37. The Herrick Lodge, LLC*
9207 State Route 171 • 570-679-2100
rdlpromo@comcast.net
www.theherricklodge.com
38. Panorama Golf Course
1124 State Route 2023 • 570-222-3525
panoramagolfcourse@gmail.com
www.panoramagolf.com
39. Stonebridge Inn & Restaurant*
306 Sugar Hill • 570-679-9500
sbim@nep.net
www.stone-bridge-inn.com
40. The Beacon Bar & Grill
5916 State Route 171 • 570-679-2371
beacon_bar@hotmail.com
www.beaconbar-grill.com

HOUSING

41. William Penn Apartments
331 Main Street • 570-785-5990
jaime18421@hotmail.com
42. Village of the Four Seasons
199 Ralph Loma Way • 570-679-2105
vofjohn@gmail.com
www.vofs.com

MEDICAL & HEALTH CARE

43. Alpha Chiropractic
427 Main Street • 913-481-6168
dmarysurridge@gmail.com
44. Carl W. O'Hara, D.C. Chiropractic
622 Main Street • 570-785-5299
cohara5@yahoo.com
www.nepaspine.com
45. Comprehensive Physical Therapy
354 Main Street • 570-785-2018
rswegel@cptrehab.net
www.cptrehab.net

RECREATION

46. David Tomazic, D.O.
632 Main Street • 570-785-5599
47. Forest City Dental
117 South Main Street • 570-785-3000
info@forestcity-dental.com
www.forestcity-dental.com
48. Forest City Nursing & Rehab Center & Personal Care
915 Delaware Street • 570-785-3005
fcnc@echoes.net
www.forestcitynursingcenter.com
49. Genco Dental Care
518 Main Street • 570-785-9500
gencodentalcare@yahoo.com
www.gencodental.com
50. Red Cross Pharmacy
420 Main Street • 570-785-5400
scott@rcrx.com
www.rcrx.com
51. TLC Family Eye Care
852 Main Street • 570-785-5362
tleyecare@hotmail.com

PROFESSIONAL SERVICES

52. Donlin Agency, Inc.
512 Main Street • 570-785-3651
donlinagency@hotmail.com
53. Fields & Bianco, Inc.
707 Main Street • 570-785-5788
fandb@nep.net
54. First National Bank of PA
521 Main Street • 570-785-3181
nowakowski@fnb-corp.com
www.fnb-online.com
55. Fitzsimmons Insurance Agency
504 Marion Street • 570-785-3187
fitzsim@nep.net
56. The Honesdale National Bank
619 Main Street • 570-785-CASH
mrisboskin@hnb.com
www.hnb.com
57. Jones & Brennan Funeral Home
430 Main Street • 570-785-3500
info@brennanfuneralhomes.com
www.brennanfuneralhomes.com
58. Kevin M. Lesjack Funeral Home
513 Main Street • 570-785-3153
klesjack@aol.com
www.lesjackfuneralhome.com
59. Lisa Blake's Imagination Station
1316 Main Street • 570-785-4624
lmpblake@yahoo.com
60. McGovern Insurance Agency
407 Main Street • 570-785-5332
info@mcgoverninsurance.com
www.mcgoverninsurance.com
61. Northeastern Title & Tag
Main Street • 570-785-4824
northeastern_tagandtitle@yahoo.com
62. Law Office of Paul E. Smith
1015 North Main Street • 570-785-7070
pslaw@nep.net
63. Stephanie M. Reisch
Registered Tax Return Preparer
609 Hudson Street • 570-267-2708
sm7dm@mail.com
64. Richard R. Kresock Insurance Agency
414 Main Street • 570-785-5454
kresock@nationwide.com
www.nationwide.com/kresock

RELIGIOUS SERVICES

75. Ascension Parish — Catholic
612 Hudson Street • 570-785-3838
76. Christ Church — Episcopal
700 Delaware Street • 570-785-3425
77. Cornerstone Bible Church
520 Marion Street • 570-785-4441
www.cornerstoneforestcity.org
78. St. John the Baptist — Byzantine
306 Susquehanna Street • 570-489-2353

SHOPPING & SPECIALTY

79. All in a Basket
519 Main Street • 570-785-4242
basketpa@nep.net
www.Allinabasketpa.com
80. Arlo's Country Store
10340 State Route 171 • 570-727-2970
arlo@arlocountrystore.com
www.arlocountrystore.com
81. Bloom
425 Main Street • 570-785-7575
rubboutred1@aol.com
www.theportableplayhouse.org
83. House of Flowers
611 Main Street • 570-785-5322
dahlia@echoes.net
www.michaelshouseofflowers.com
86. Rosal Floral, Antiques & Events
507 Main Street • 570-785-5900
rosal@nep.net
www.rosalfloral.com
87. Tobacco Road 14, Inc.
607 Main Street • 570-785-2123
frontdesk@sjhine.com
88. Zazzera's Supermarket, Inc.
600 Main Street • 570-785-3128
zazzeraj@yahoo.com
www.facebook.com/zazzerasupermarket
89. Zembrzycki's Dairy Farm
16229 State Route 374 • 570-679-2490
zembrzyckidairyfarm@gmail.com
www.zembrzyckidairyfarm.com

UTILITIES, ENVIRONMENT

90. Franceski Waste & Recycling
900 North Main Street • 570-785-5865
info@785-junk.com
www.785-junk.com
91. K.W. Oil Company, Inc.
344 Main Street • 570-785-3853
kwoil@echoes.net
92. Machek Fuel
412 Main Street • 570-785-5885
93. The North-Eastern Pennsylvania Telephone Company
720 Main Street • 570-785-3131
stourje@nep.net
www.nep.net

Forest City Area Rotary Club Anthracite Coal Miner's Memorial

Our ancestors' journeys to the coal region were economical, social, political and/or personal. For whatever reason, the fact remains, coal miners and families from diverse cultures began a hard working way of life in Northeastern Pennsylvania. They established the heritage the world acknowledges as the "coal region" and it is appropriate to commemorate their livelihood. The memorial is situated on Main Street in front of the William Penn Apartments.

"ROXY"

The man who opened Radio City Music Hall and brought the famous Rockettes into the Big Apple in the 1930s got his start in show business in Forest City. This marker from the Pennsylvania Historical and Museum Commission stands outside Zazzera's Supermarket in Forest City. The marker is dedicated to Samuel Lionel Rothafel, who was known affectionately as "Roxy." He opened his very first theater on this spot in 1908, called the "Rothafel Family Theater" known after that as the "Family Theater." He moved to New York City in 1912, opening The Roxy Theater in Times Square in 1927. The Rockettes were originally called the Roxyettes.

SAMUEL "ROXY" ROTHAFEL (1882-1936)

Entertainment pioneer who operated the Family Theater on Main St. in 1908-11. Here he introduced innovations such as performing audiences and daylight films. He took his ideas to New York City, opening the Roxy Theater and bringing the Rockettes to Radio City Music Hall.

Background vintage photo of Downtown Forest City courtesy of The Honesdale National Bank Est. 1836

A Four Season Playground

The D&H Rail-Trail is 38 miles long and runs from the Simpson Viaduct at Route 171 north to the New York State border, generally following the eastern border of Susquehanna County.

The 10 miles of the D&H from Forest City to Herrick is in the best condition for running, hiking and biking. The trail provides river access for fishing, nature study and kayaking. Stroll, run, cycle, cross-country ski, horseback ride, snowmobile or walk the dog along the trail. Or stop along the trail to eat at an area restaurant, browse through a local artisan's shop or antique store, and spend the night at a local inn.



Rails & Trails

Trail use is free and open to the public from dawn to dusk. For information on trail maps, a complete listing of events and trail conditions, visit www.nepa-rail-trails.org

Forest City Trailhead • Lat 41° 38'44.99"N, Long 75°27'46.1"W
Union Dale Trailhead • Lat 41°42'49.00"N, Long 75°29'32.05"W

Motor Vehicles

ATVs, dirt bikes or motorcycles are not allowed on the trails. The Northeast PA SnoTrails, a PA State Snowmobile Association member, grooms the trail system in winter, opens additional linking trails and regulates snowmobilers.

A trail pass and insurance are necessary for snowmobiling. To find out where to get your trail pass applications and trail maps, check for snow conditions and route closures, visit www.nepa-rail-trails.org

The Rail-Trail Council of NEPA offers **free events all year long**. Winter Trail Days include discovery walks, show shoeing, cross country skiing and hiking. Spring, Summer and Fall offer bike clinics and rides, yoga walks and local-artists featured events.

December, January, February & March
Winter Trail Days

Spring, Summer & Fall

**Art on the Trail,
 Yoga Walks, & Bike Rides**

September
Annual D & H Half Marathon



The Rail-Trail Council of NEPA, Inc. is a non-profit organization developing recreational trails in northeastern Pennsylvania. The RTC sponsors the annual D&H Half Marathon and 5K Run each September.



Our vision is to create an inviting area full of life and activity; a place where people of all ages want to learn, live, work, play and shop. We see the greater Forest City area as a place where heritage, hospitality and natural surroundings come together to create a community that takes pride in its past and plans for a prosperous future.

The mission of the Greater Forest City Business Alliance is to unite local businesses, organizations and individuals in order to promote our economy, assist in economic development, and foster a positive community environment.

TO CONTACT THE GREATER FOREST CITY BUSINESS ALLIANCE DIRECTLY CALL OR EMAIL US.

570.785.3128

GFCBA13@Gmail.com

FOR MORE INFORMATION ON THE GREATER FOREST CITY AREA OR FOR A COMPLETE LIST OF THINGS TO DO IN THE AREA

VisitForestCityPa.com



Scan with mobile device for faster access to our site.



Brochure made possible by funding from the Endless Mountain Visitors Bureau and the Susquehanna County Room Tax Grant.

Map & Guide



Greater Forest City Area

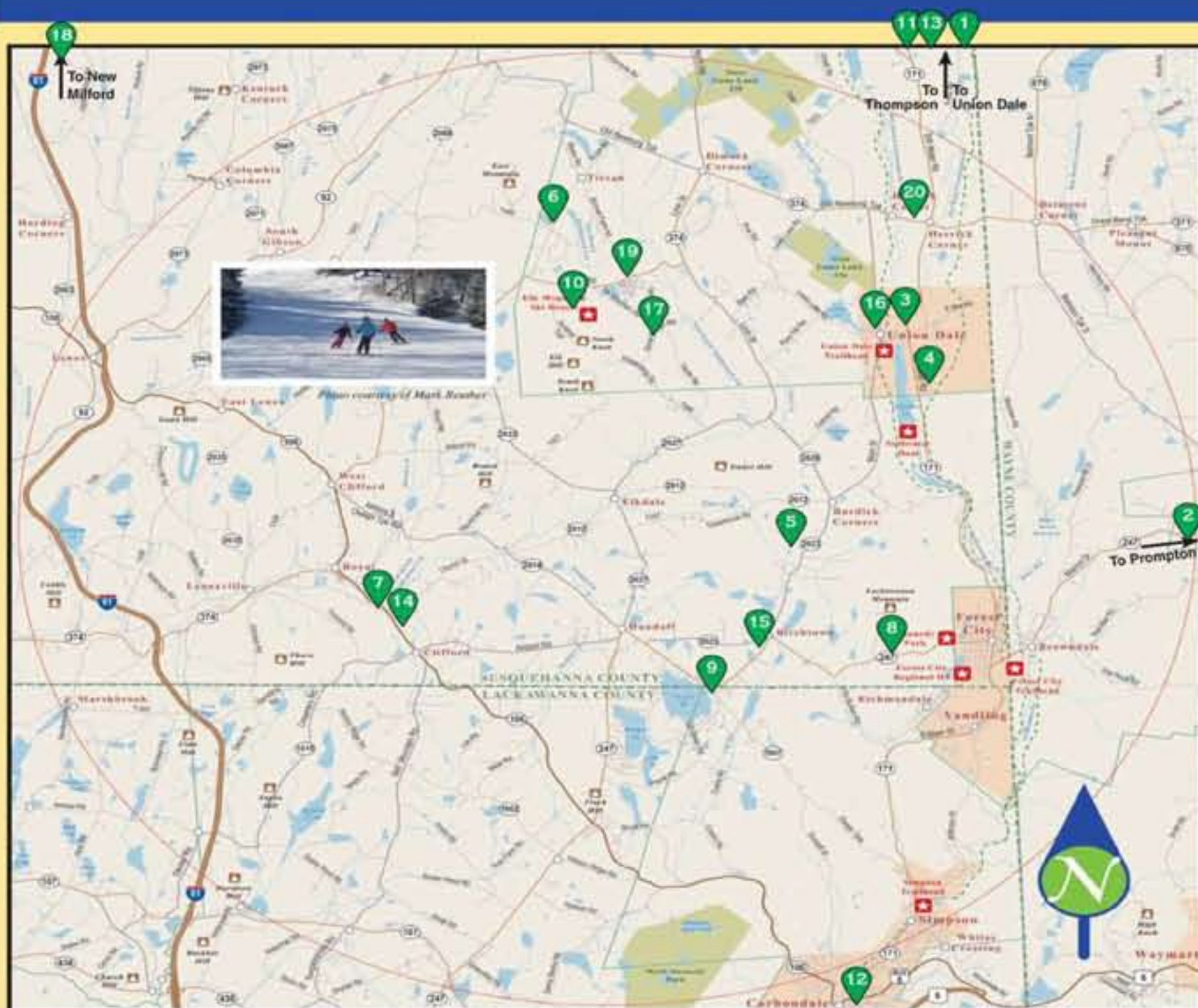

*indicates lodging

1. Arlo's Country Store*
 10340 State Route 171
 Union Dale, PA 1840
 570-727-2970
arlo@arloscountrystore.com
www.arloscountrystore.com

2. B & B Construction
 1190 Beech Grove Road
 Prompton, PA 18456
 570-862-1168
aburrell8@yahoo.com

3. The Beacon Bar & Grill
 5916 State Route 171
 Union Dale, PA 18470
 570-679-2371
beacon_bar@hotmail.com
www.beaconbar-grill.com

4. Bill K's Tree Service, LLC
 6345 State Route 171
 Union Dale, PA 18470
 570-679-7777

5. Birchtown Stables, Inc.
 115 Birchtown Drive
 Clifford Township, PA 18421
 570-222-9696
Karen@kartri.com
www.birchtown.com

6. Chet's Place*
 885 Tirzah Way
 Union Dale, PA 18470
 570-679-2129
skichets@nep.net
www.chetsplace.com

7. Clifford Township Historical Society
 P.O. Box 161
 Clifford, PA 18413
 570-679-2723
mswilot@nep.net
www.cliffordpa.com

8. Colachino Masonry
 5955 State Route 247
 Clifford Township, PA 18421
 570-785-3046
cmi@nep.net

9. Crystal Lake Hotel*
 RR 1 Box 1213
 Carbondale, PA 18421
 570-222-3181
www.crystal-lake-hotel.com

10. Elk Mountain Ski Resort
 344 Elk Mountain Road
 Union Dale, PA 18470
 570-679-4400
elkskier@nep.net
www.elkskier.com

11. Fiddle Lake Farm*
 4003 Fiddle Lake Road
 Thompson, PA 18465
 570-756-2089
fiddlelakefarm@gmail.com
www.fiddlelakefarm.com

12. Greater Carbondale Chamber of Commerce
 27 North Main Street
 Carbondale, PA 18401
 570-282-1690
info@carbondalechamber.org
www.carbondalechamber.org



ELK MOUNTAIN IN THE SUMMER. Photo courtesy of Steve Suraci

13. The Herrick Lodge, LLC*
 9207 State Route 171
 Union Dale, PA 18470
 570-679-2100
rdfpromo@comcast.net
www.theherricklodge.com

14. Kochmar Graphics
 1768 Main Street
 Clifford, PA 18413
 570-222-5713
graphics_kochmer@hotmail.com

15. Panorama Golf Course
 1124 State Route 2023
 Clifford Township, PA 18421
 570-222-3525
panoramagolfcourse@gmail.com
www.panoramagc.com

16. Rail-Trail Council of NEPA, Inc.
 P.O. Box 32
 Union Dale, PA 18470
 570-679-9300
trails@nep.net
www.nepa-rail-trails.org

17. Stonebridge Inn & Restaurant*
 306 Sugar Hill
 Union Dale, PA 18470
 570-679-9500
sbinn@nep.net
www.stone-bridge-inn.com

18. United Way of Susquehanna County
 P.O. Box 365
 New Milford, PA 18834
 570-465-3868
kim.unitedway@yahoo.com
www.UnitedWayofSusquehannaCounty.org

19. Village of the Four Seasons
 199 Ralph Loma Way
 Union Dale, PA 18470
 570-679-2105
vofsjohn@gmail.com
www.vofs.com

20. Zembrzycki's Dairy Farm
 16229 State Route 374
 Herrick Center, PA 18430
 570-679-2490
zembrzyckidairyfarm@gmail.com
www.zembrzyckidairyfarm.com



ELK MOUNTAIN-Skiing at its best. Photo courtesy of Mark Reuther